Voi, che sapete

from

LE NOZZE DI FIGARO

Wolfgang Amadeus Mozart

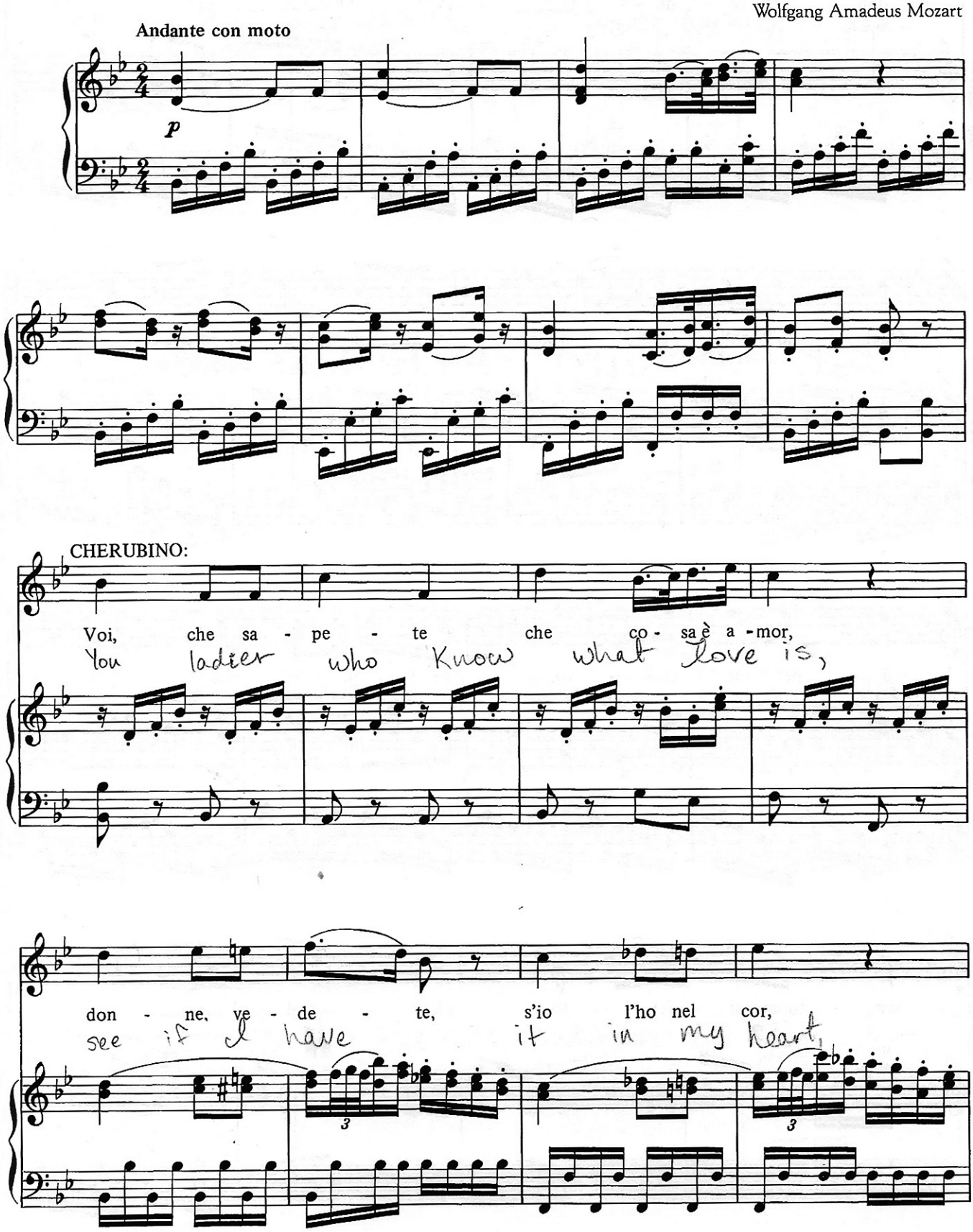

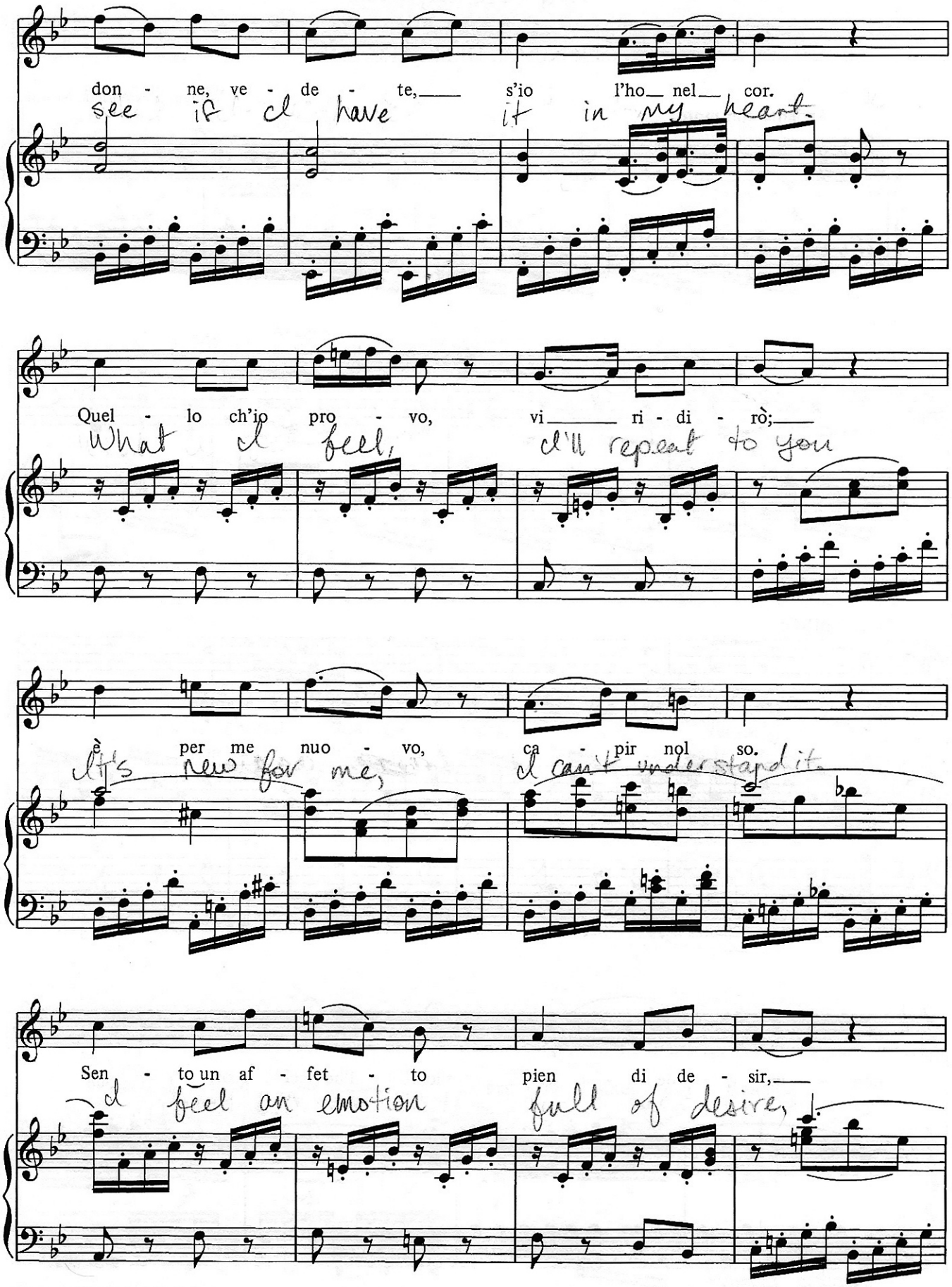
don - ne, ve - de - te, s'io l'ho nel cor.
See if I have it in my heart.
Quel - lo ch'io pro - vo, vi ri - di - rò;
What I feel, I'll repeat to you
È per me nuo - vo, ca - pir nol so.
It's new for me, I can't understand it.
Sen - to un af - fet - to pien di de - sir,
I feel an emotion full of desire,

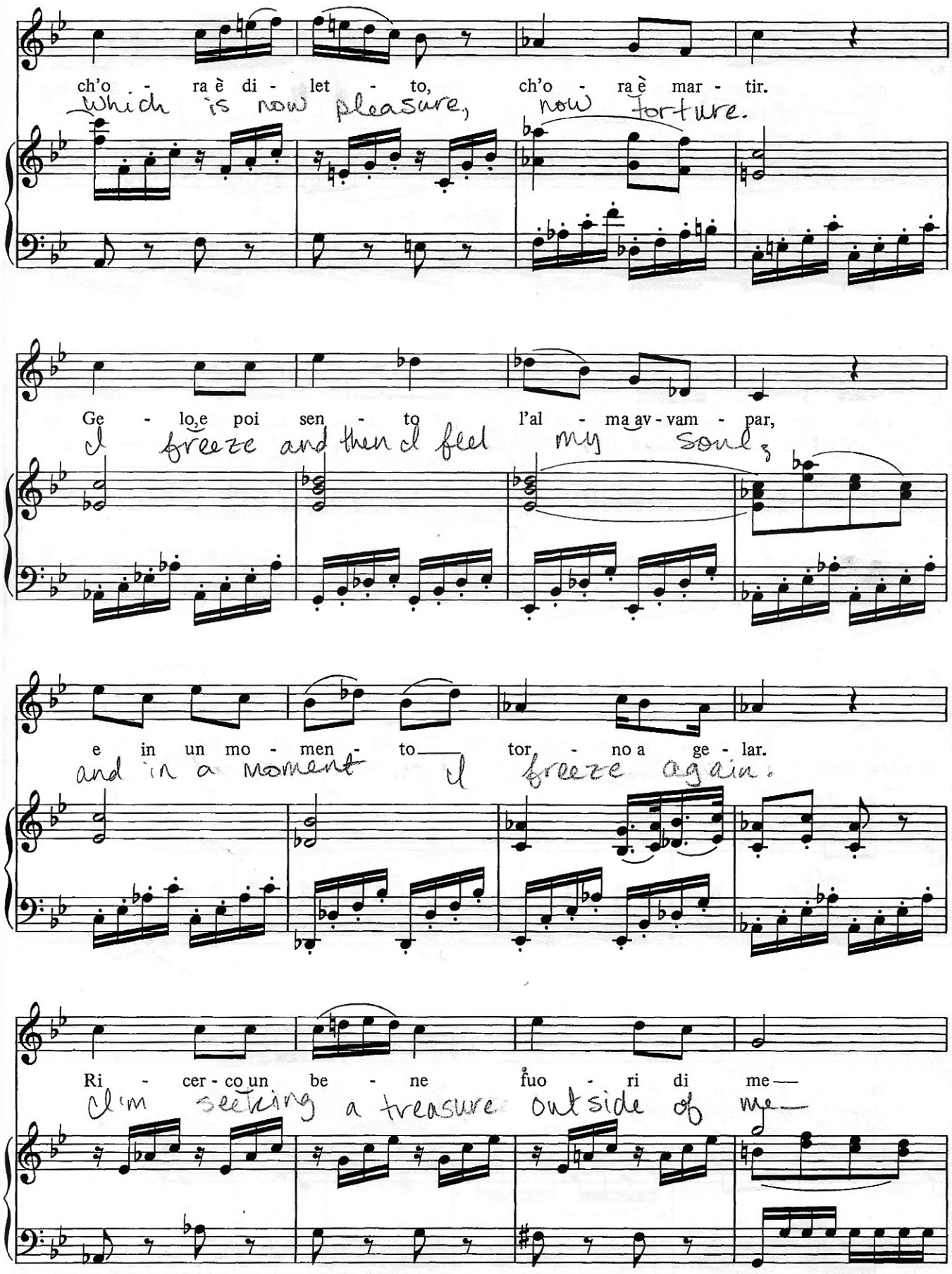
ch'o - ra è di - let - to, ch'o - ra è mar - tir.
which is now pleasure, now torture.
Ge - lo e poi sen - to l'al - ma av - vam - par,
I freeze and then I feel my soul
e in un mo - men - to tor - no a ge - lar.
and in a moment I freeze again.
Ri - cer - co un be - ne fuo - ri di me—
I'm seeking a treasure outside of me—

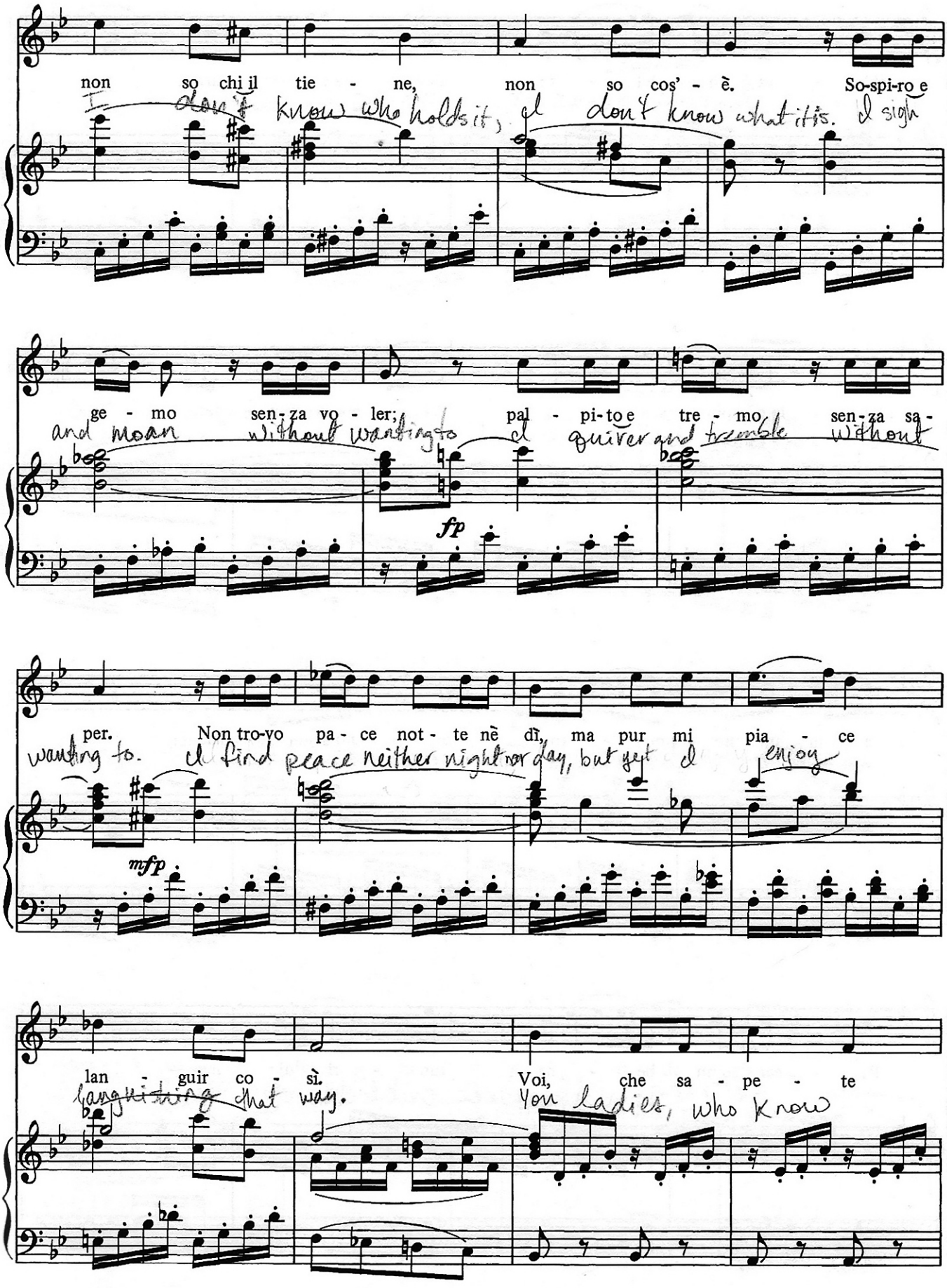
non so chi il tie - ne, non so cos' - è. So-spi-ro e
I don't know who holds it, I don't know what it is. I sigh
ge - mo sen-za vo - ler; pal - pi-to e tre - mo sen-za sa -
and moan without wanting to I quiver and tremble without
fp
per. Non tro-vo pa - ce not - te nè dì, ma pur mi pia - ce
wanting to. I find peace neither night nor day, but yet I enjoy
mfp
lan - guir co - sì. Voi, che sa - pe - te
languishing that way. You ladies, who know

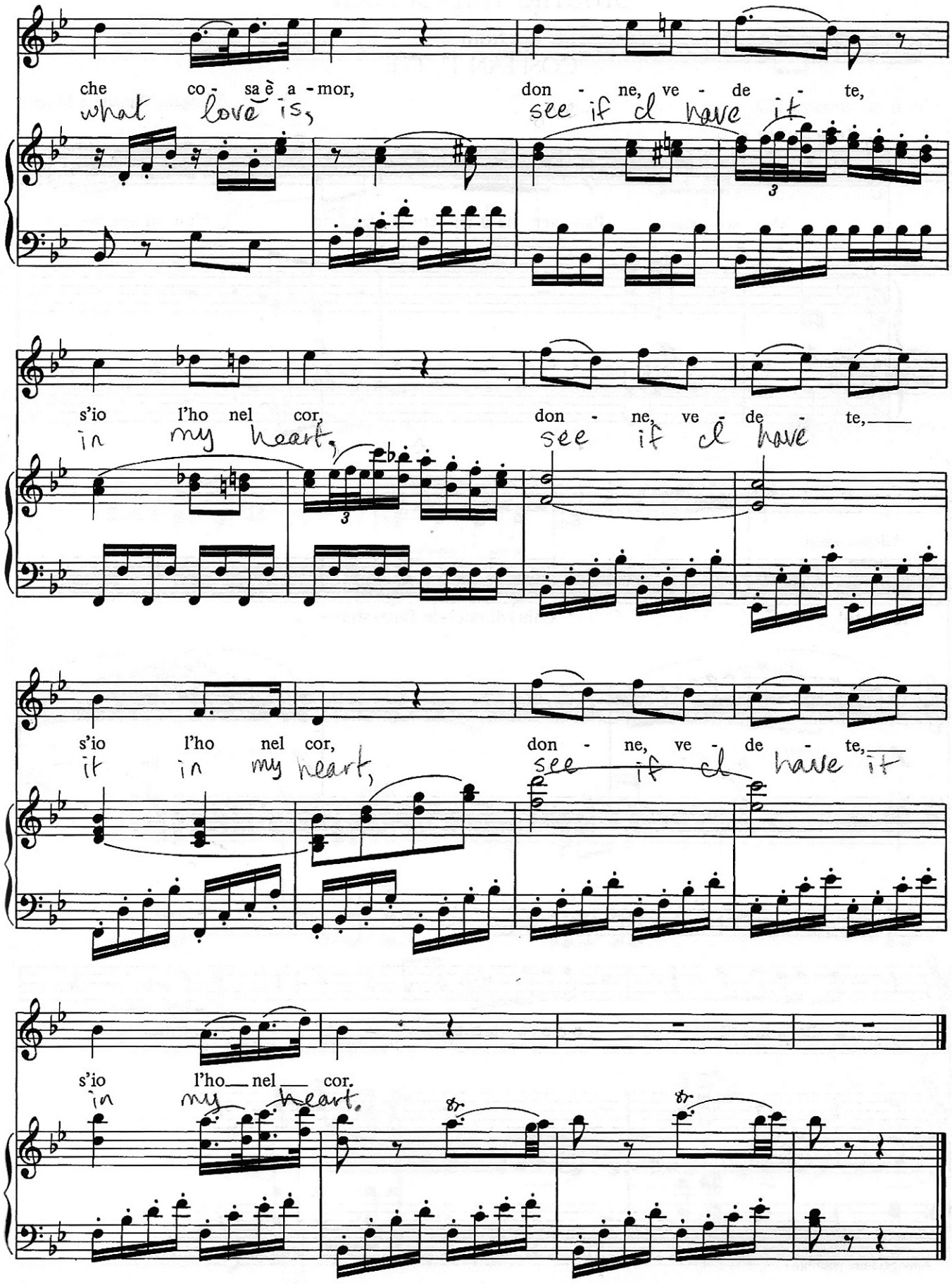
che co - sa è a - mor,
what love is,
don - ne, ve - de - te,
see if cl have it
s'io l'ho nel cor,
in my heart,
don - ne, ve - de - te,
see if cl have
s'io l'ho nel cor,
it in my heart,
don - ne, ve - de - te,
see if cl have it
s'io l'ho nel cor.
in my heart.